

TRAIN-001 ORGANIZER

Includes organizer kit and 25 dividers for use with Trains and Galactic Orders (Core Worlds)

TRAINS

GALACTIC ORDERS



Construction Tips

- 1) Each piece should be removed from the frames with gentle pressure back and forth. You should not need a knife to cut pieces free.
- 2) Our inserts are designed to be glued together. We use Sobo craft glue, but any glue that is tacky and dries clear will work fine. Tacky glue assists with building as it holds better during construction. You can use painter's/masking tape for some joins, but glue is always best.
- 3) Ensure you cleanup excess glue as you build. This is especially important in card lanes where dividers will be used or in spaces where a tray will be stored.
- 4) Check the build diagrams included in the package for reference, including all parts, as well as build tips specific to this insert.
- 5) Always **dry fit pieces first** to ensure a good fit and to better understand how the kit goes together.
- 6) Allow your finished insert to dry overnight.
- 7) You can optionally sand and even stain your insert.
- 8) Don't hesitate to reach out to us if you have questions!

Visit go7gaming.com for a large selection of storage solutions. Follow us on Twitter: [@go7gaming](https://twitter.com/go7gaming) and Facebook: [go7gaming](https://facebook.com/go7gaming)



Made in the USA
6001 W. Parmer Ln
Suite 370-119
Austin, TX 78727

NOT A CHILDREN'S TOY
AGE 14+



Build Instructions

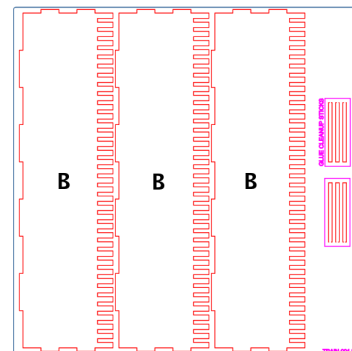
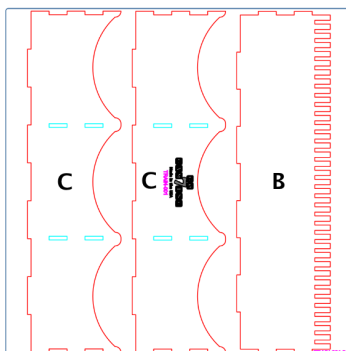
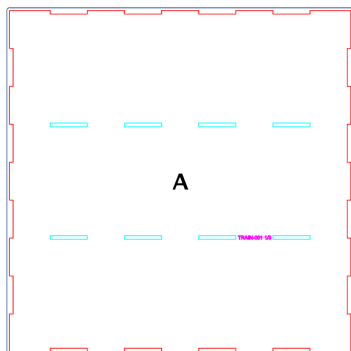

Please reference the diagrams to understand how each component fits together. Also, dry fit the pieces to understand how it goes together and ensure everything is oriented properly before applying glue. Finally, cleanup excess glue to ensure a proper fit and finish, especially in card, rail, and tray storage areas.

Building the Organizer

The main organizer is designed to store cards in three rows and has room on top for game manuals and a game board (for Trains).

- 1) First, orient base (A) as illustrated.
- 2) Next, apply glue to the bottom and side tabs of both inner walls (B, B) and connect to base (A). {brown}
- 3) Next, apply glue to the bottom of outer wall (C) and connect. Repeat on the other side.
- 4) Finally, apply glue to the bottom and side tabs of outer wall (B) and connect. Repeat on the other side.

